

TYPE C-1 (PES)

290 sq m (3,122 sq ft)
 #01-01
 #01-09

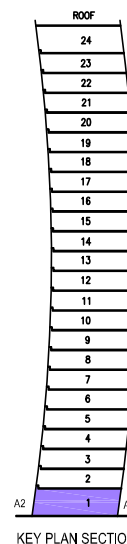
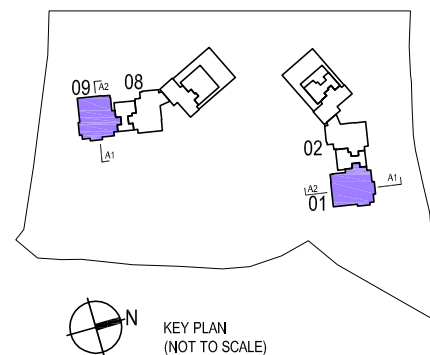
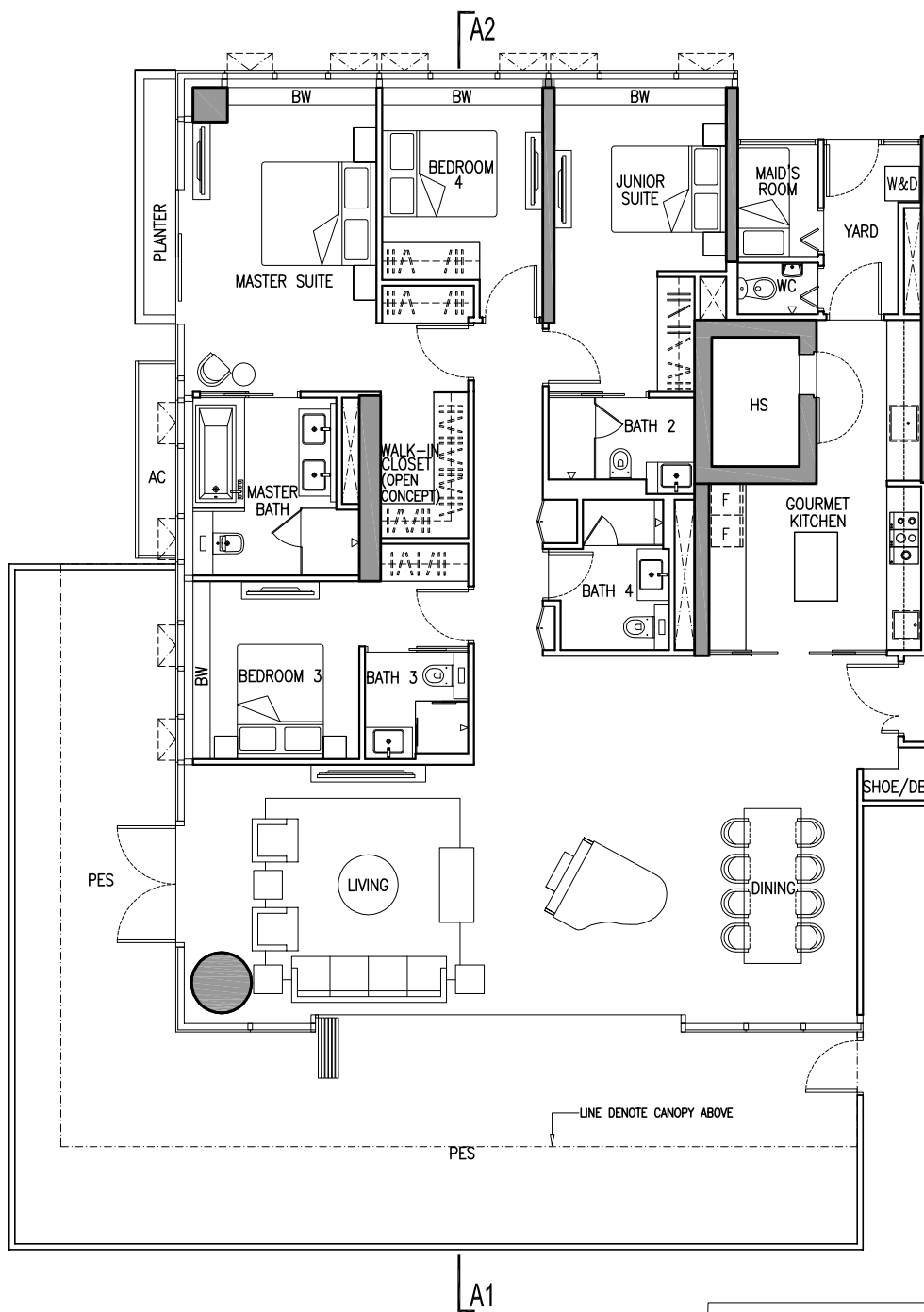

KEY PLAN
(NOT TO SCALE)

A1 & A2 denote the section line & the type of facade of the building each unit is having.

TYPE C-2

238 sq m (2,562 sq ft)

#02-01

#02-09

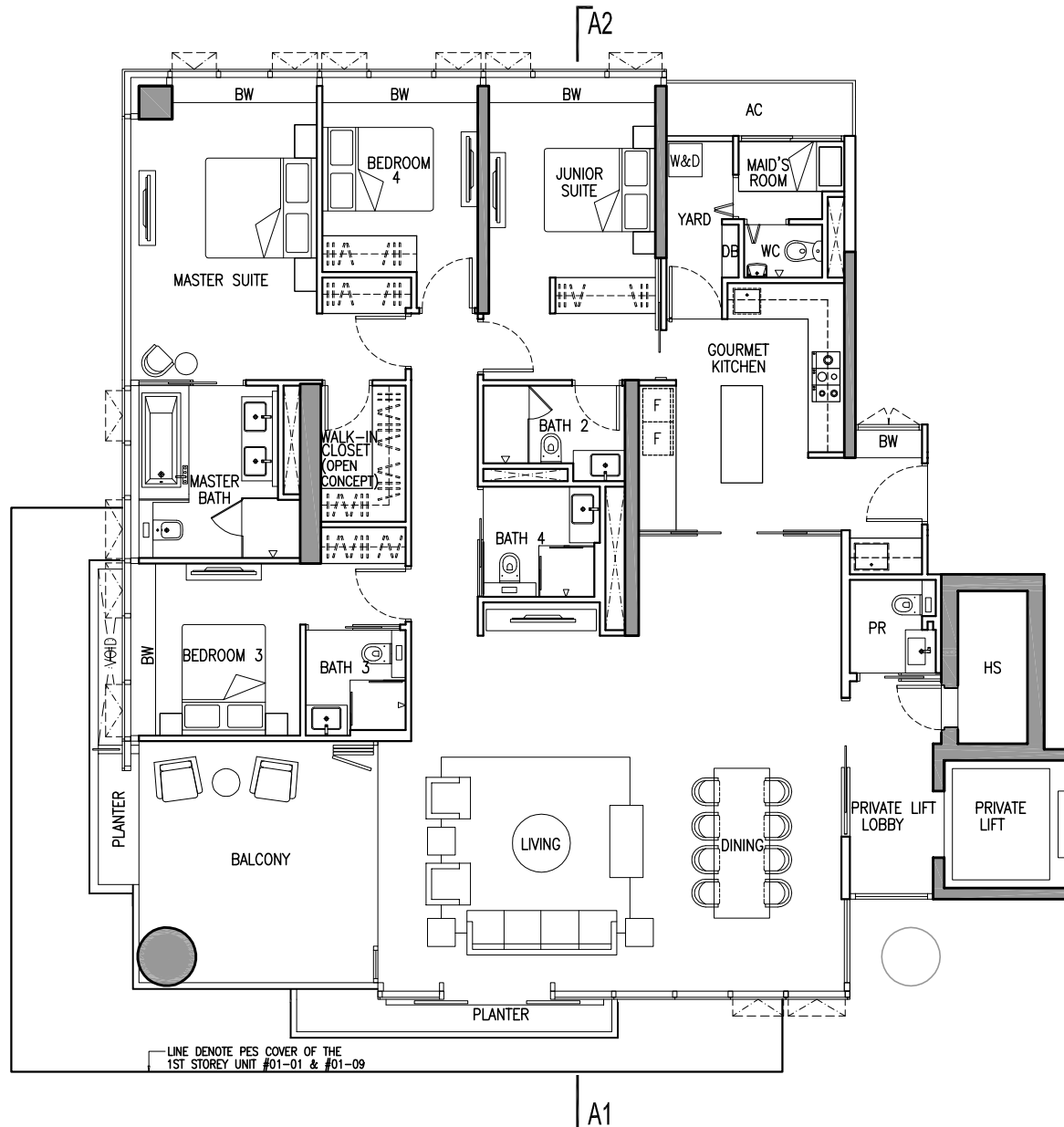

LINE DENOTE PES COVER OF THE 1ST STOREY UNIT #01-01 & #01-09

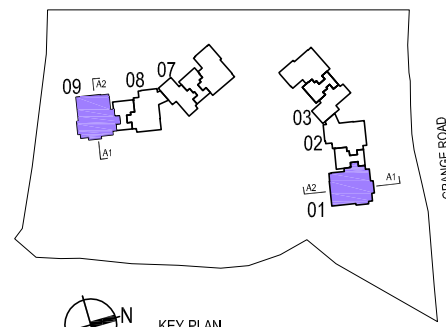

KEY PLAN (NOT TO SCALE)

| ROOF | |
|------|--|
| 24 | |
| 23 | |
| 22 | |
| 21 | |
| 20 | |
| 19 | |
| 18 | |
| 17 | |
| 16 | |
| 15 | |
| 14 | |
| 13 | |
| 12 | |
| 11 | |
| 10 | |
| 9 | |
| 8 | |
| 7 | |
| 6 | |
| 5 | |
| 4 | |
| 3 | |
| 2 | |
| 1 | |

KEY PLAN SECTION

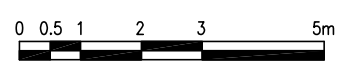

A1 & A2 denote the section line & the type of facade of the building each unit is having.

TYPE C-5

251 sq m (2,702 sq ft)

#05-01

#05-09

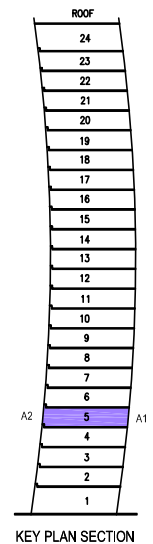
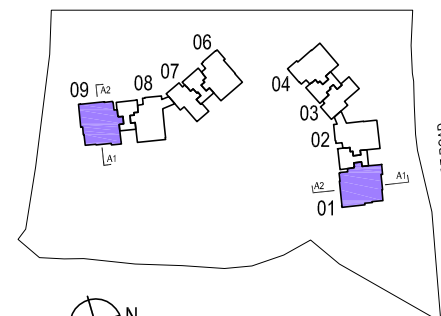
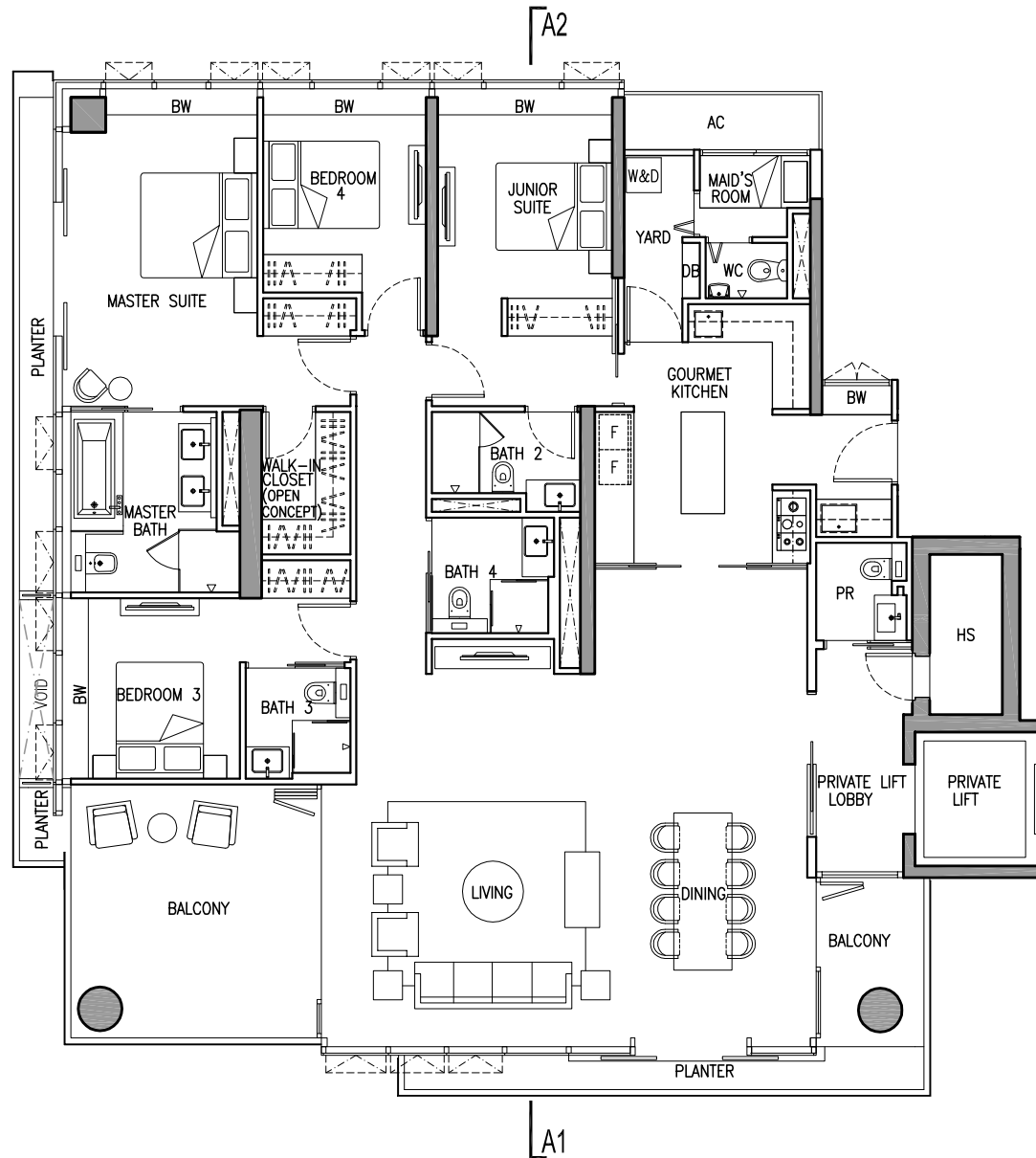

A1 & A2 denote the section line & the type of facade of the building each unit is having.

Floor plans and areas are subject to change without prior notice

26 May 2015

TYPE C-8

250 sq m (2,691 sq ft)
 #08-01
 #08-09

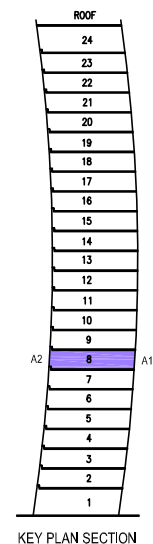
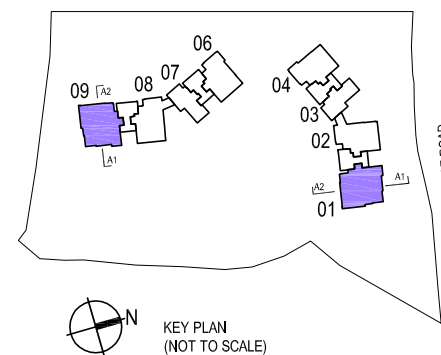
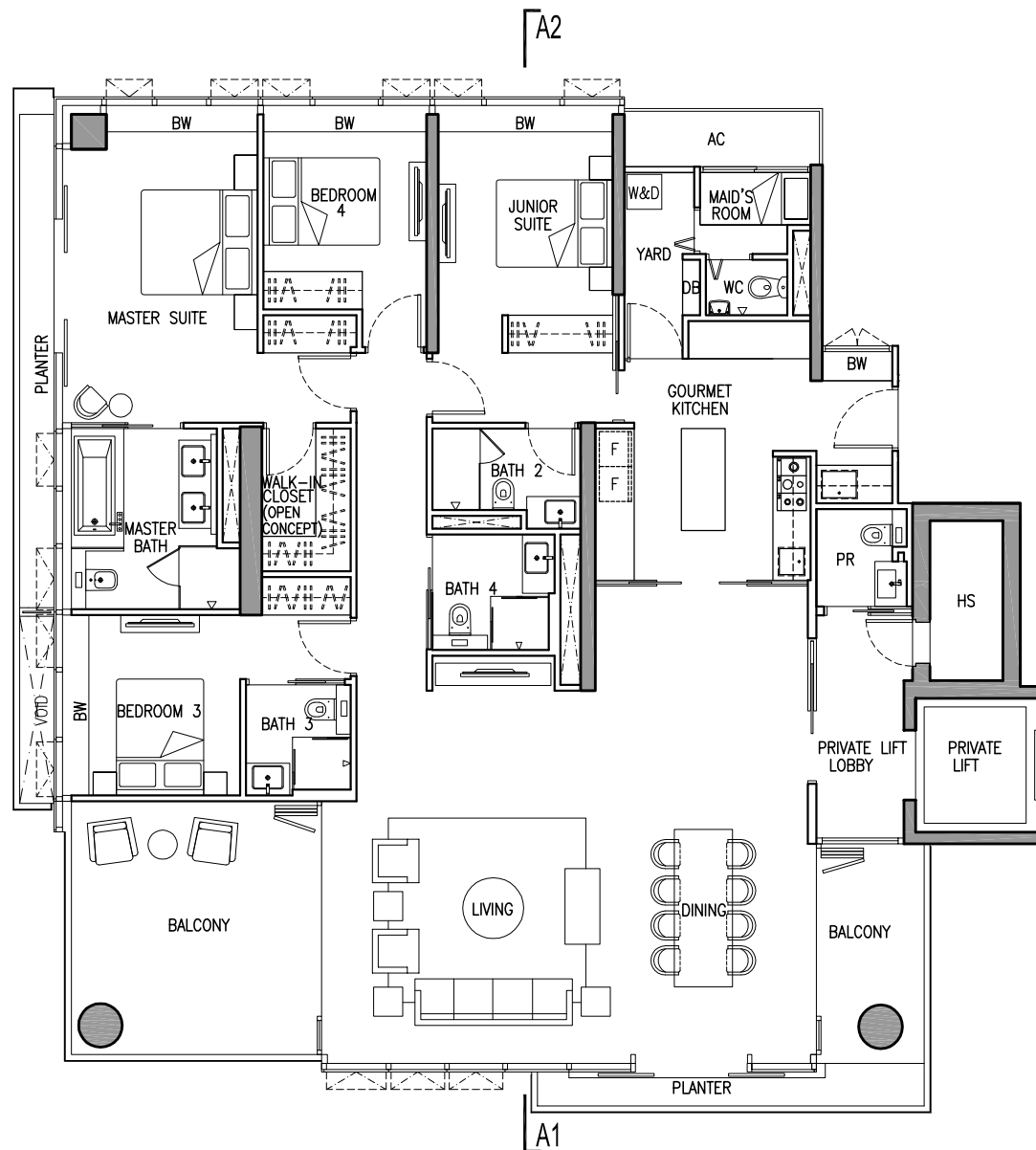

A1 & A2 denote the section line & the type of facade of the building each unit is having.

TYPE C-13

250 sq m (2,691 sq ft)

#13-01

#13-09

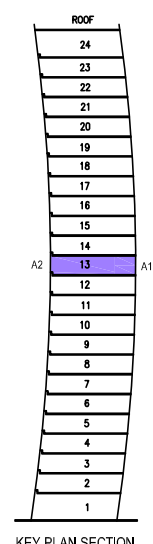
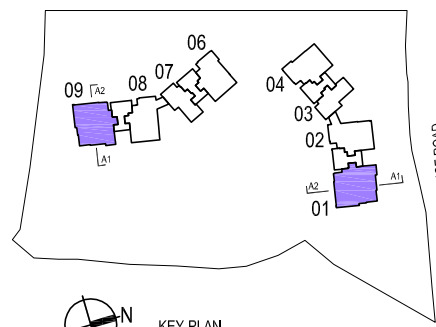
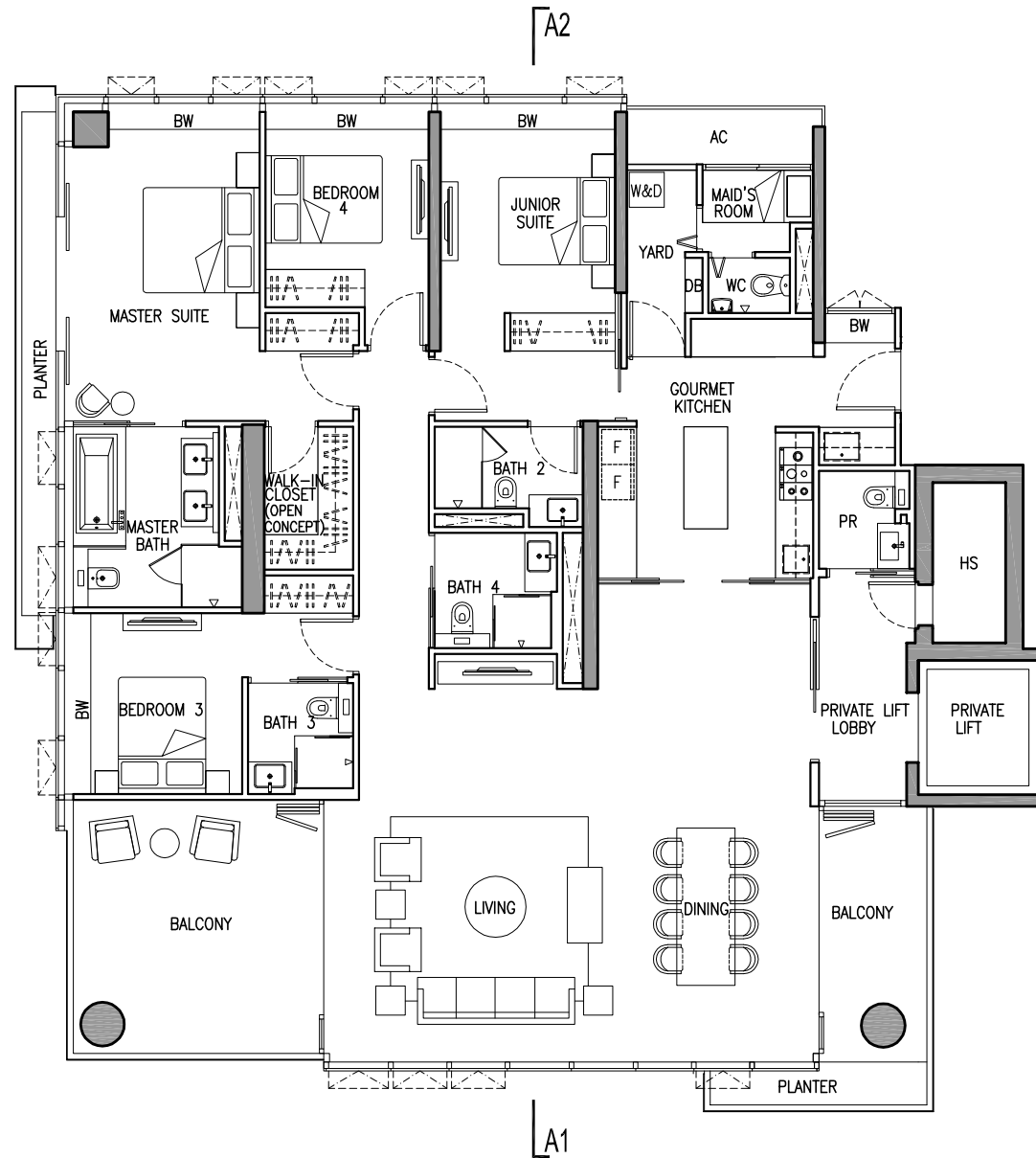

A1 & A2 denote the section line & the type of facade of the building each unit is having.

TYPE C-20

244 sq m (2,626 sq ft)
 #20-01
 #20-09

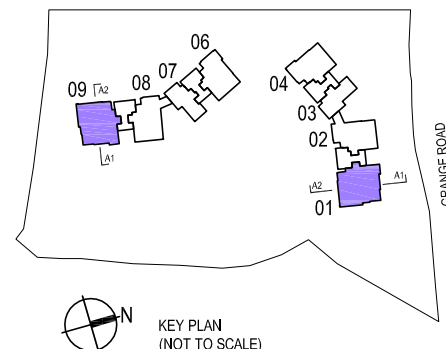
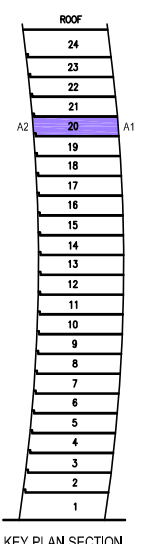
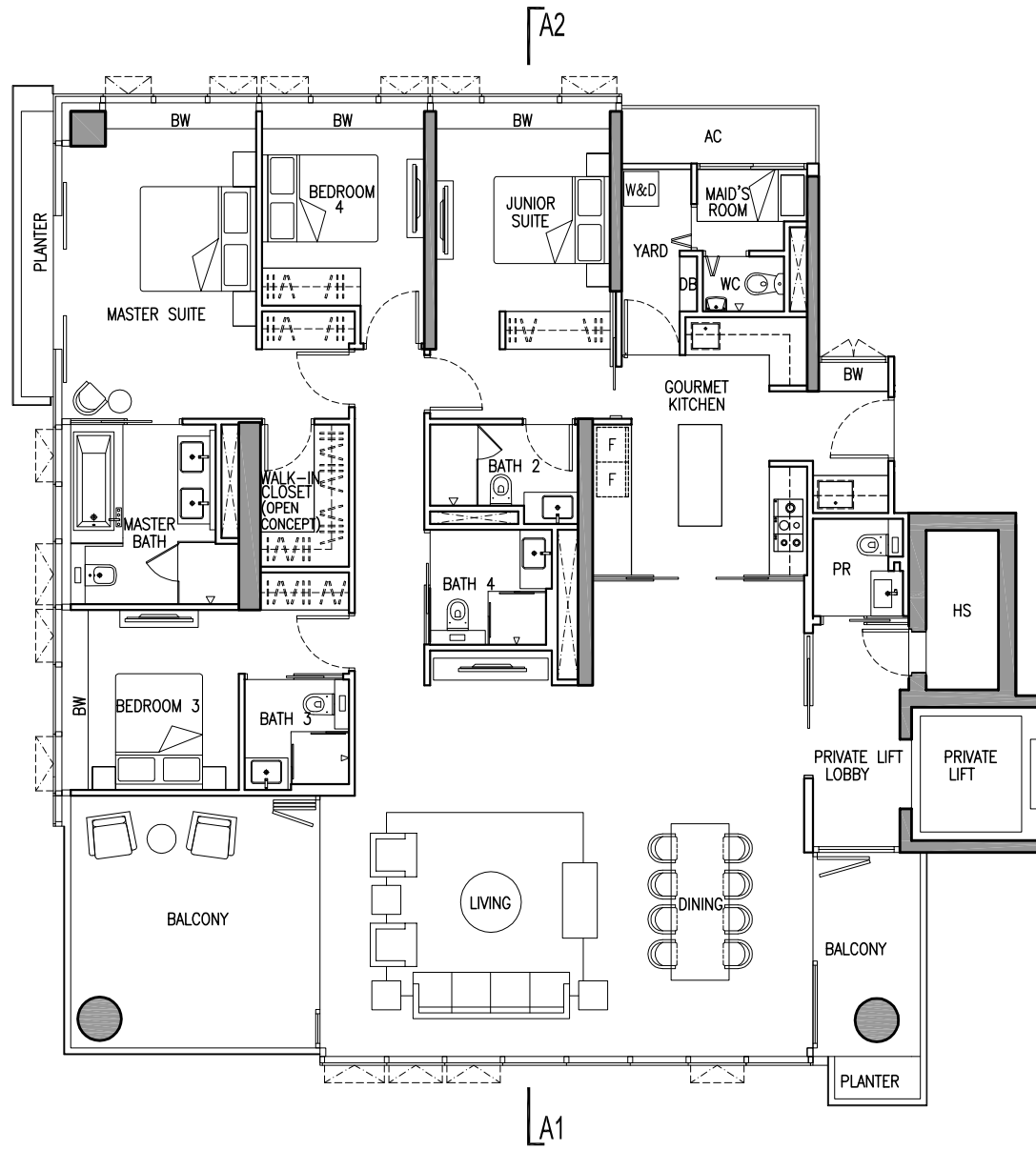

A1 & A2 denote the section line & the type of facade of the building each unit is having.